

4110303490

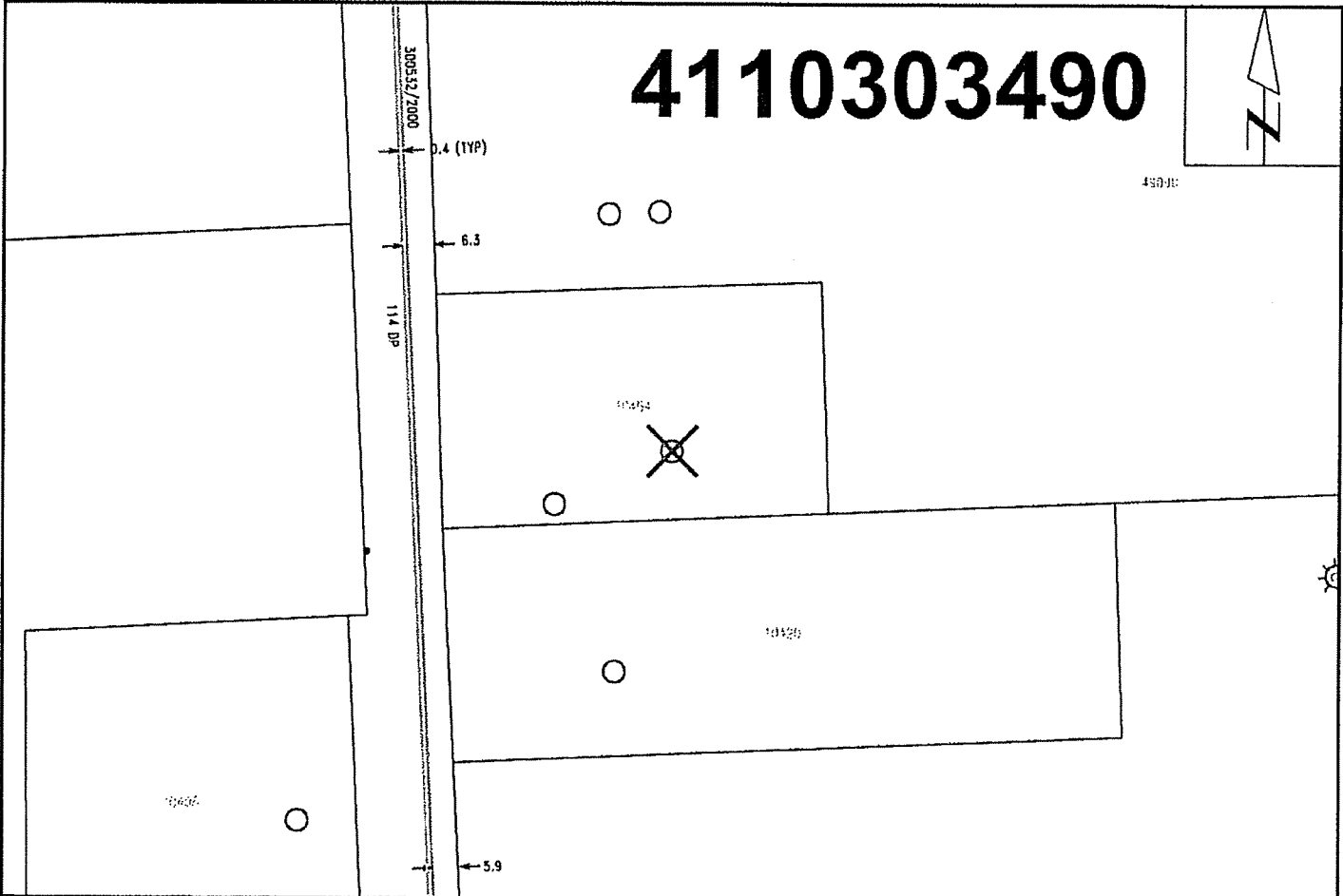
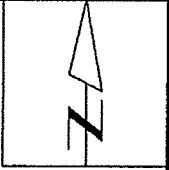

Nearest Intersection: Castleman Rd and Gillanders Rd.
Distance from lot to intersection is 128 meters (27 degrees West of North).
View Scale: 1:1000

10454 Gillanders Rd, Chilliwack
Order #: 31010889 Prem #: 276288 City Limits: Chilliwack
X: 1301427251.00 Y: 472735810.00
2018/07/09

ATTENTION: DO NOT RELY ON THIS INFORMATION ALONE. You must manually dig to locate gas lines before using excavation machinery. All locations are shown approximate only & gas lines built after the date below are not in this information package. FortisBC will not accept responsibility for errors or omissions. Depth of gas line are not available due to possible change of grade.

②
 MAIN ADDRESS SERVED: 10454 Gillanders Rd. TRUNK: PSIG HIGH MEDIUM
 SERVICE SIZE: 1/2 "SERVED OFF" 4 " MAIN ON: GILLANDERS RD TAP SIZE: 5/16
 DISTRICT: RESIDENCE TYPE OF PREMISES: 5/11

MAIN CORROSION: YES NO
 SERVICE PIPE MATERIAL:
 MAIN TO P.L. 8 KVT # 1A
 HORIZONTAL FTGE (IF ANY) INCLUDES CURB COCK YES NO
 P.L. TO BLDG 61 INCLUDES MAG ANODE YES NO
 EXTENDED WEIGHT _____ LBS.
 RISER 3 DRESSER/ANNE COCK
 TOTAL 72 LOCATION 1 FT.
 SCRAP 05 P.L. (1/S OR 0/S)

METER PROTECTION INSTALLED _____ POSTS
 METER CAGE INSTALLED: YES NO
 OLD SERVICE CUT OFF: YES NO
 CUT AT MAIN OTHER _____

METER(S) # E129820
 INSTALLED REMOVED OUTSIDE I/S
 READING 0000

INSPECTION RPT: I HEREBY CERTIFY THAT THE PIPING WAS INSTALLED IN ACCORDANCE WITH AUTHORITY STANDARD PRACTICES AND WAS EXAMINED UNDER AN AIR TEST OF 100 PSIG. FOR 10 MINS. AND THAT NO LEAKAGE WAS INDICATED.
 DAY MONTH YEAR
22 JAN 75

FOREMAN: Tom Bennett SUPVR: m. Hill
 AUTH. CREW CONTRACTOR
 FURTHER WORK REQUIRED: YES NO

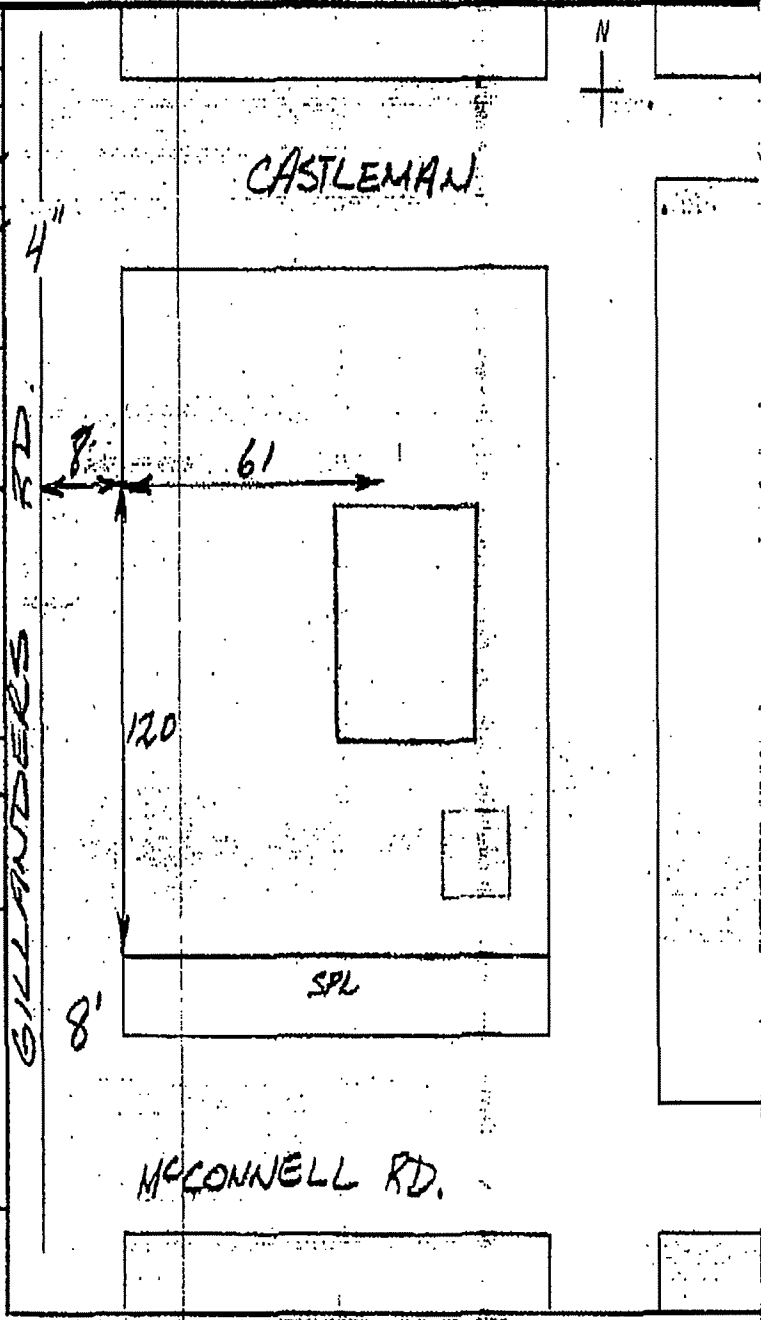

PAVEMENT CUT: YES NO SIZE _____
 EXPLAIN: _____

ATTENTION: DO NOT RELY ON THIS INFORMATION ALONE. You must manually dig to locate gas lines before using excavation machinery. All locations are shown approximate only & gas lines built after the date below are not in this information package. FortisBC will not accept responsibility for errors or omissions. Depth of gas lines are not available due to possible change of grade.

T-DOC



NEW

Job number 30987801 For office use only: Premise number: #10085399001
 Job address A 10454 Gillanders Rd, Chilliwack

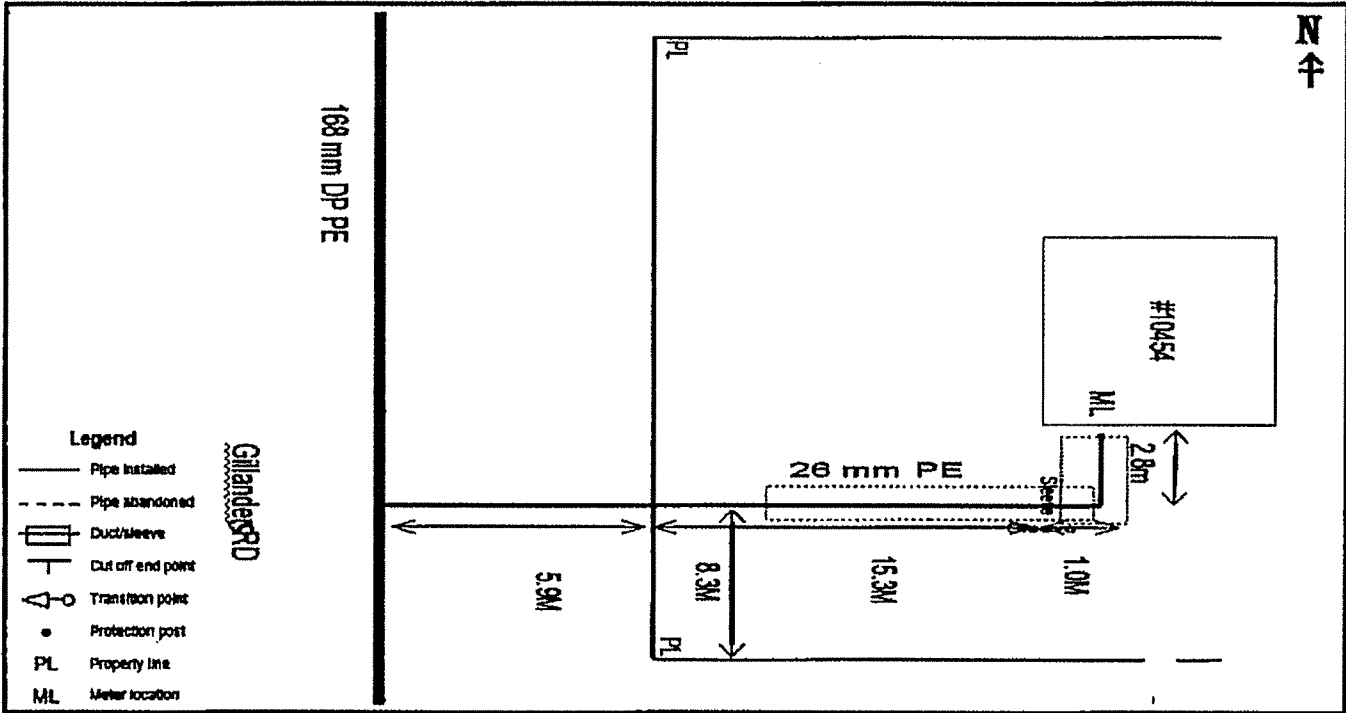

Description of work/additional comments:

26mm pe service install off of 168mm PE main

Customer trench _____ length (m)	Tie in method Electro Tee	Valve details:
Customer sleeve 17 _____ length (m)	Depth of main (m) 1.5	<i>New installs (mandatory) or Existing (if known)</i>
Protection posts _____ quantity	Tap size (mm) 19 mm	<input type="checkbox"/> Service valve <input type="checkbox"/> Main valve
Winter charges apply? <input type="checkbox"/> Yes <input checked="" type="checkbox"/> No	Pressure test	Manufacturer _____
Snow shed <input type="checkbox"/> Yes <input checked="" type="checkbox"/> No	<input checked="" type="checkbox"/> Air Pressure (kPa) 700 Duration 10 min	Model _____
<input type="checkbox"/> Dresser	<input type="checkbox"/> Nitrogen	Serial _____
<input type="checkbox"/> Mag anode installed	<input type="checkbox"/> Hydrostatic	Valve ID _____
<input type="checkbox"/> Insert thru old pipe	<input checked="" type="checkbox"/> Soap test	Leak category <input type="checkbox"/> 1 <input type="checkbox"/> 2
<input type="checkbox"/> Boring tool used	Inspections:	<input type="checkbox"/> Bottle/bag sample taken
<input type="checkbox"/> Stub marker ball	<input type="checkbox"/> Radiography (X-ray) <input checked="" type="checkbox"/> Tracer wire continuity	Leak repair <input type="checkbox"/> Permanent <input type="checkbox"/> Temporary
	<input type="checkbox"/> NDI of welds <input checked="" type="checkbox"/> Other	

NON-MOBILE COMPLETION USERS ONLY

	Length (m)	Size (mm)	Material			
Extended past safe meter location	(m)	(mm)	<input type="checkbox"/> PE	<input type="checkbox"/> ST		
Abandoned pipe	(m)	(mm)	<input type="checkbox"/> PE	<input type="checkbox"/> ST		
Unit No. or address	FortisBC Meter No.	Manufacturer's No.	Dials	Reading	Del. Press	Reg tag
<input checked="" type="checkbox"/> Install <input type="checkbox"/> Remove <input type="checkbox"/> Reset 10454 Gillanders Rd	WDT1604547	22061747	4	0000	14kpa	EL9719
<input type="checkbox"/> Install <input type="checkbox"/> Remove <input type="checkbox"/> Reset						

ID number 3463 Anderson, Shaun Completion date (Y/M/Day) 2018/04/13